

UNIT – 2 ISSUE, FORFEITURE AND RE-ISSUE OF SHARES

LEARNING OUTCOMES

After studying this unit, you would be able to:

- ◆ Appreciate various types of shares and share capital.
- ◆ Learn the accounting treatment if shares issued under different circumstances.
- ◆ Differentiate the accounting treatment for under-subscription and over-subscription of shares.
- ◆ Understand the concept and accounting treatment of call-in-arrears and call-in-advance.
- ◆ Deal with the forfeiture of shares issued with different conditions.
- ◆ Journalize the entry for re-issue of shares.
- ◆ Know the treatment of shares issued for consideration other than cash.

UNIT OVERVIEW

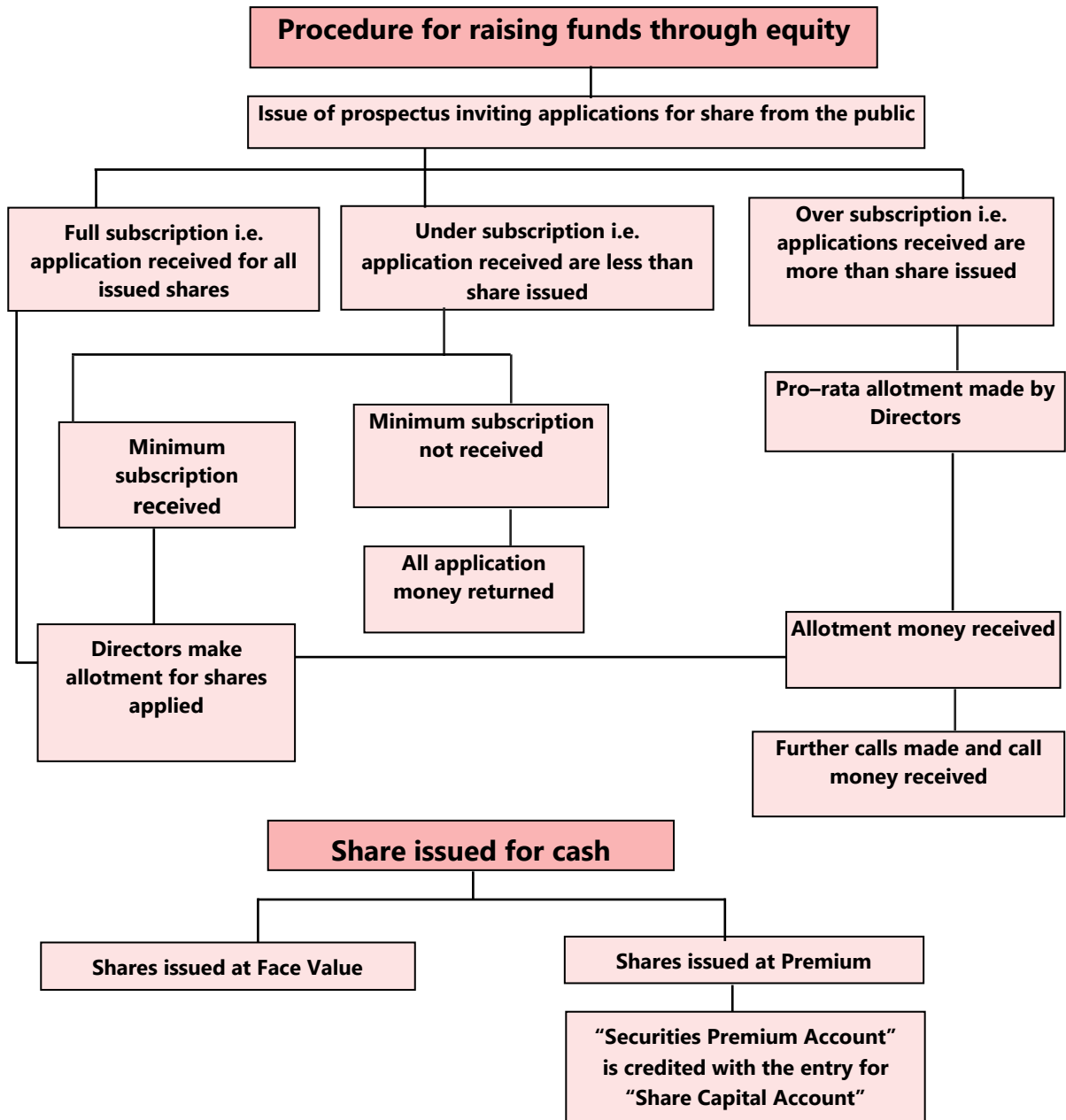

Note: As per Section 53 of Companies Act, 2013 a company cannot issue shares at discount except for in case of sweat equity shares and therefore any issue on discount by the company will be void with company being punishable with fine. Sweat equity shares means such equity shares as are issued by a company to its directors or employees at a discount or for consideration, other than cash, for providing their know-how or making available rights in the nature of intellectual property rights or value additions, by whatever name called.

2.1 INTRODUCTION

Funds provided by the owner(s) into a business are recorded as capital. Capital of the business depends upon the form of business organisation. Proprietor provides capital in a sole-proprietorship business. In case of a partnership, there is more than one proprietor, called partners. Partners introduce capital in a partnership firm. As the maximum number of members in a partnership firm is restricted, therefore only limited capital can be provided in such form of businesses. Moreover, the liability of the proprietor(s) is unlimited in case of non-corporate business, namely, sole-proprietorship and partnership.

Capital funding process for different types of business forms can be summarised as follows:

Business Organisation	Ownership	Type of Capital	Liability of Owners
Sole - Proprietorship	Proprietor - He alone is the owner of business	Capital	Unlimited
Partnership	Partners	Partners' Capital	Unlimited
Company	Shareholders	Share Capital	Limited to issue price of shares held

With the onset of industrial revolution, requirement of capital investment soared to a new height and the attached risk of failure increased due to pace of technological developments. Non-corporate entities could not cope with the pressure of increased capital and degree of risk involved. This led to the emergence of corporate form of organisation.

2.2 SHARE CAPITAL

Total capital of the company is divided into a number of small indivisible units of a fixed amount and each such unit is called a share. The fixed value of a share, printed on the share certificate, is called nominal/par/face value of a share. However, a company can issue shares at a price different from the face value of a share. The liability of holder of shares (called shareholders) is limited to the **issue price of shares** acquired by them.

Note: The issue price need not be equal to market price of the share. These days the shares are generally priced on the basis of book building process. (Book building is a process through which company determines its share prices. Under this method company determines a price band of its shares and on the basis of bids received from potential investors at various prices within the price band finally fixes its issue price.)

The total capital of the company is divided into shares, the capital of the company is called 'Share Capital'. At the time of issue of shares, every Company is required to follow SEBI Regulations.

Share capital of a company is divided into following categories:

- (i) *Authorised Share Capital or Nominal Capital:* A company estimates its maximum capital requirements. This amount of capital is mentioned in 'Capital Clause' of the 'Memorandum of Association' registered with the Registrar of Companies. It puts a limit on the amount of capital, which a company is authorised to raise during its lifetime and is called 'Authorised Capital'. It is shown in the Share Capital schedule in the financial statements as per the prescribed format at face value.
- (ii) *Issued Share Capital:* A company need not issue total authorised capital. Whatever portion of the share capital is issued by the company, it is called 'Issued Capital'. Issued capital means and includes the nominal value of shares issued by the company for:
 - 1. Cash, and
 - 2. Consideration other than cash to:
 - (i) Promoters of a company; and
 - (ii) Others.

It is also presented in the balance sheet at nominal value.

The remaining portion of the authorised capital which is not issued either in cash or consideration may be termed as '**Un-issued Capital**'. It is not shown in the balance sheet.

- (iii) *Subscribed Share Capital:* It is that part of the issued share capital, which is subscribed by the public i.e., applied by the public and allotted by the company. It also includes the face value of shares issued by the company for consideration other than cash.
- (iv) *Called-up Share Capital:* Companies generally receive the issue price of shares in instalments. The portion of the issue price of shares which a company has demanded or called from shareholders is known as 'Called-up Capital' and the balance, which the company has decided to demand in future may be referred to as **Uncalled Capital**.
- (v) *Paid-up Share Capital:* It is the portion of called up capital which is paid by the shareholders. Whenever a particular amount is called by the company and the shareholder(s) fails to pay the amount fully or partially, it is known as '**unpaid calls**' or '**instalments (or Calls) in Arrears**'. Thus, instalments in arrears mean the amount not paid although it has been demanded by the company as payment towards the issue price of shares. To calculate paid-up capital, the amount of instalments in arrears is deducted from called up capital.

Call-in-advance is that portion of capital which is yet to be called by the company but has already been paid by shareholder.

In the financial statements, called-up and paid-up capital are shown together.

- (vi) *Reserve Share Capital:* As per Section 65 of the Companies Act, 2013, a Company may decide by passing a resolution that a certain portion of its subscribed uncalled capital shall not be called up except in the event of winding up of the company. Portion of the uncalled capital which a company has decided to call only in case of liquidation of the company is called Reserve Capital.

Reserve Capital is different from Capital reserve, Capital reserves are part of 'Reserves and Surplus' and refer to those reserves which are not available for declaration of dividend. Thus, reserve capital which is portion of the uncalled capital to be called up in the event of winding up of the company is entirely different in nature from capital reserve which is created out of capital profits only.

1. Authorised Capital = Issued Capital + Unissued Capital.
2. Subscribed Capital can be equal to or greater than or less than Issued Capital resulting in 3 situations respectively: Fully Subscribed; Over Subscribed and Under Subscribed.
3. Called up Capital = Paid up Capital + Calls in arrears if any – Calls in advance if any.

ILLUSTRATION 1

A company had an authorised capital of ₹ 10,00,000 divided into 1,00,000 equity shares of ₹ 10 each. It decided to issue 60,000 shares for subscription and received applications for 70,000 shares. It allotted 60,000 shares and rejected remaining applications. Upto 31-3-2022, it has demanded or called ₹ 9 per share. All shareholders have duly paid the amount called, except one shareholder, holding 5,000 shares who has paid only ₹ 7 per share.

Prepare a balance sheet assuming there are no other details.

SOLUTION

Balance Sheet as at 31st March, 2022

Particulars	Notes No.	₹
EQUITY AND LIABILITIES		
Shareholders' funds		
Share capital	1	5,30,000
Total		5,30,000

ASSETS		
Current assets		
Cash and cash equivalents	2	5,30,000
Total		5,30,000

Notes to accounts

		₹	₹
1.	Share Capital		
	Equity share capital		
	Authorised share capital		
	1,00,000 Equity shares of ₹ 10 each	10,00,000	
	Issued share capital		
	60,000 Equity shares of ₹ 10 each	6,00,000	
	Subscribed share capital		
	60,000 Equity shares of ₹ 10 each	6,00,000	
	Called up and Paid up share capital		
	60,000 Equity shares of ₹ 10 each ₹ 9 called up	5,40,000	
	Less: Calls unpaid on 5,000 shares @ ₹ 2 per share	(10,000)	5,30,000
2.	Cash and cash equivalents		
	Balances with banks		5,30,000

It is clear from above, that details of authorised, issued and subscribed capital are given in the Notes to Accounts but are not counted. It is only the paid-up capital i.e., the portion of the issued capital subscribed by shareholders which is taken into account while totalling the liabilities side of the balance sheet.



2.3 TYPES OF SHARES

Share issued by a company can be divided into following categories :

- (i) **Preference Shares:** According to Section 43 of the Companies Act, 2013 persons holding preference shares, called preference shareholders, are assured of a preferential dividend at a fixed rate during the life of the company. They also carry a preferential right over other shareholders to be paid first in case of winding up of the company. Thus, they enjoy preferential rights in the matter of:
- (a) Payment of dividend, and

(b) Repayment of capital

Generally, holders of these shares do not get voting rights. Companies use this mode of financing as it is cheaper than raising debt. Dividend is generally cumulative in nature and need not be paid every year in case of deficiency of profits. The Companies Act, 2013 prohibits the issue of any preference share which is irredeemable. Preference shares are cumulative and non-participating unless expressly stated otherwise.

Types of Preference Shares

Preference shares can be of various types, which are as follows :

- (a) **Cumulative Preference Shares:** A cumulative preference share is one that carries the right to a fixed amount of dividend or dividend at a fixed rate. Such a dividend is payable even out of future profit if current year's profits are insufficient for the purpose. This means that dividend on these shares accumulates unless it is paid in full and, therefore, the shares are called Cumulative Preference Shares. The companies are required to disclose the arrears of fixed cumulative dividends on preference shares separately in the financial statement. In case, the dividend remains in arrears for a period of not less than two years, holders of such shares will be entitled to take part and vote on every resolution on every matter in the general body meeting of the shareholders.
- (b) **Non-cumulative Preference Shares:** A non-cumulative preference share carries with it the right to a fixed amount of dividend. In case no dividend is declared in a year due to any reason, the right to receive such dividend for that year expires. It implies that holder of such a share is not entitled to arrears of dividend in future.
- (c) **Participating Preference Shares:** Notwithstanding the right to a fixed dividend, this category of preference share confers on the holder the right to participate in the surplus profits, if any, after the equity shareholders have been paid dividend at a stipulated rate. Similarly, in the event of winding up of the company, this type of share carries the right to receive a pre-determined proportion of surplus as well once the equity shareholders have been paid off.
- (d) **Non-participating Preference Shares:** A share on which only a fixed rate of dividend is paid every year, without any accompanying additional rights in profits and in the surplus on winding-up, is called 'Non-participating Preference Shares.' Unless otherwise specified, the preference shares are generally non-participating.

- (e) **Redeemable Preference Shares:** These are shares that a company may issue on the condition that the company will repay after the fixed period or even earlier at company's discretion. The repayment on these shares is called redemption and is governed by Section 55 of the Companies Act, 2013.
 - (f) **Non-redeemable Preference Shares:** The preference shares, which do not carry with them the arrangement regarding redemption, are called Non-redeemable Preference Shares. According to Section 55, no company limited by shares shall issue irredeemable preference shares or preference shares redeemable after the expiry of 20 years from the date of issue. However, a Company may issue preference shares redeemable after 20 years for such infrastructure projects as may be specified, under the Companies Act, 2013.
 - (g) **Convertible Preference Shares:** These shares give the right to the holder to get them converted into equity shares at their option according to the terms and conditions of their issue.
 - (h) **Non-convertible Preference Shares:** When the holder of a preference share has not been conferred the right to get his holding converted into equity share, it is called Non-convertible Preference Shares. Preference shares are non-convertible unless otherwise stated.
- (ii) **Equity Shares:** Equity shares are those shares, which are not preference shares. It means that they do not enjoy any preferential rights in the matter of payment of dividend or repayment of capital. The rate of dividend on equity shares is recommended by the Board of Directors and may vary from year to year. Rate of dividend depends upon the dividend policy and the availability of profits after satisfying the rights of preference shareholders. These shares carry voting rights. Companies Act, 2013 permits issue of equity share capital with differential rights as to dividend, voting or otherwise in accordance with prescribed rules.

The shares can be issued by a company either

- (1) for cash or
- (2) for consideration other than cash.



2.4 ISSUE OF SHARES FOR CASH

To issue shares, private companies depend upon 'Private Placement' of shares. Public companies issue a 'Prospectus' and invite general public to subscribe for shares. To discuss accounting treatment, we shall concentrate on public companies who invite general public to subscribe for equity shares. Similar accounting treatment is applicable in other cases. However, for journal entries in case of issue of preference shares, the word 'Equity' is replaced with the word 'Preference'.

A public company issues a prospectus inviting general public to subscribe for its shares. On the basis of prospectus, applications are deposited in a scheduled bank by the interested parties along with the amount payable at the time of application, in cash. First instalment paid along with application is called 'Application Money'. **As per Section 39 of the Companies Act, 2013. Application money must be at least 5% of the nominal value of shares.** After the closing date of the issue (the last date for filing applications), company decides about allotment of shares in consultation with the SEBI and stock exchange concerned. According to the Companies Act, 2013, a company cannot proceed to allot shares unless minimum subscription is received by the company.

Minimum Subscription: A public limited company cannot make any allotment of shares unless the amount of minimum subscription stated in the prospectus has been subscribed and the sum payable as application money for such shares has been paid to and received by the company. The amount of minimum subscription to be disclosed in prospectus by the Board of Directors taking into account the following:

- (a) Preliminary expenses of the company,
- (b) Commission payable on issue of shares,
- (c) Cost of fixed assets purchased or to be purchased,
- (d) Working capital requirements of the company, and
- (e) Any other expenditure for the day to day operation of the business.

As per guidelines of the Securities Exchange Board of India (SEBI), the minimum subscription to be received in an issue shall not be less than ninety per cent of the offer through offer document [Provided that in the case of an initial public offer, the minimum subscription to be received shall be subject to allotment of minimum number of specified securities, as prescribed by Securities Contracts (Regulation) Rules, 1957]. If the Company does not receive the minimum subscription of 90% of the issue, all application moneys received shall be refunded to the applicants forthwith, but not later than:

- (a) fifteen days of the closure of the issue, in case of a non-underwritten issue; and

To Share Capital Account (With the amount due on allotment and application.)

(Being the sum due on allotment and application money transferred to capital account)

(3) On receipt of allotment money

Bank Account Dr. (With the amount actually received on allotment.)

To Share Allotment A/c

(Being money received on allotment)

Sometimes separate Application and Allotment Accounts are not prepared and entries relating to application and allotment monies are passed through a combined Application and Allotment Account.

On receipt of Application Money:

Bank A/c Dr
To Share Application and Allotment A/c

On allotment of shares:

Share Application & Allotment A/c Dr (With total application and allotment amount)

To Share Capital A/c

On Allotment money being received:

Bank A/c Dr
To Share Application & Allotment A/c

(4) On a call being made

Share Call Account Dr. (With the amount due on the call)

To Share Capital Account

(Being share call made due at ₹...)

(5) On receipt of call money

Bank Account Dr. (With the due amount actually received on call)

To Share Call Account

(Being share call money received)



2.5 SUBSCRIPTION OF SHARES

Accounting for issue of shares depends upon the type of subscription. Whenever a company decides to issue shares to public, it invites applications for subscription by issuing a prospectus. It is not necessary that company receives applications for the number of shares to be issued by it. There are three possibilities:

2.5.1 Full Subscription

Issue is fully subscribed if the number of shares offered for subscription and the number of shares actually subscribed by the public are same. To start discussion on accounting treatment for issue of shares, let us assume that the issue is fully subscribed.

ILLUSTRATION 2

A company invited applications for 10,000 equity shares of ₹ 50 each payable on application ₹ 15, on Allotment ₹ 20, on first and final call ₹15. Applications are received for 10,000 shares and all the applicants are allotted the number of shares they have applied for and instalment money was duly received by the company. Show Journal entries in the books of the company.

SOLUTION

Journal entries in the books of a company

For application money received: Amount received along with application is accounted as follows:

Bank A/c	Dr.	(Application money on allotted share i.e., $10,000 \times ₹ 15 = ₹ 1,50,000$)
----------	-----	---

To Equity Share Application A/c

At the time of allotment: Application money received from successful applicants become part of share capital and is transferred to share capital as under:

Equity Share Application A/c	Dr.	(Application money on allotted share i.e., $10,000 \times ₹ 15 = ₹ 1,50,000$)
------------------------------	-----	--

To Equity Share Capital A/c

To record amount due on allotment: When the decision is taken to allot shares, allotment money on allotted shares falls due and is recorded as follows:

Equity Share Allotment A/c	Dr.	(Allotment money due at the allotted share i.e., $10,000 \times ₹ 20 = ₹ 2,00,000$)
----------------------------	-----	---

To Equity Share Capital A/c

SOLUTION

A Ltd.

Journal

2021		₹	₹
May 20	Bank Account Dr. To Share Application A/c (Application money on 40,000 shares at ₹ 20 per share received.)	8,00,000	8,00,000
June 1	Share Application A/c Dr. To Share Capital A/c (The amount transferred to Capital Account on 40,000 shares at - ₹ 20 on application. Directors' resolution no..... dated))	8,00,000	8,00,000
	Share Allotment A/c Dr. To Share Capital A/c (Being share allotment made due at ₹ 30 per share. Directors' resolution no..... dated))	12,00,000	12,00,000
July 15	Bank Account Dr. To Share Allotment A/c (The sums due on allotment received.)	12,00,000	12,00,000
Oct. 1	Share First Call Account Dr. To Share Capital Account (Amount due from members in respect of first call-on 40,000 shares at ₹ 25 as per Directors, resolution no... dated...)	10,00,000	10,00,000
Oct. 20	Bank Account Dr. To Share First Call Account (Receipt of the amounts due on first call.)	10,00,000	10,00,000
2022			
Feb. 1	Share Second and Final Call A/c Dr. To Share Capital A/c (Amount due on 40,000 share at ₹ 25 per share on second and final call, as per Directors resolution no... dated...)	10,00,000	10,00,000

SOLUTION

Pant Ltd.

Journal

		₹	₹
Bank A/c	Dr.	12,00,000	
To Equity Share Application A/c			12,00,000
(Being the application money received for 60,000 shares at ₹ 20 per share)			
Equity Share Application A/c	Dr.	12,00,000	
To Equity Share Capital A/c			10,00,000
To Bank A/c			2,00,000
(Being share allotment made for 50,000 shares and excess refunded.)			
Equity Share Allotment A/c	Dr.	5,00,000	
To Equity Share Capital A/c			5,00,000
(Being allotment amount due on 50,000 equity shares at ₹ 10 per share as per Directors' resolution no... dated...)			
Bank A/c	Dr.	4,50,000	
Calls in Arrears A/c	Dr.	50,000	
To Equity Share Allotment A/c			5,00,000
(Being allotment money received for 45,000 shares at ₹ 10 per share.)			

ILLUSTRATION 5

The Delhi Artware Ltd. issued 50,000 equity shares of ₹ 100 each and 1,00,000 preference shares of ₹ 100 each. The Share Capital was to be collected as under:

	Equity Shares (₹)	Preference Shares (₹)
On Application	25	20
On Allotment	20	30
First Call	30	20
Final Call	25	30

All these shares were subscribed. Final call was received on 42,000 equity shares and 88,000 preference shares. Prepare the cash book and journalise the remaining transactions in the books of the company.

SOLUTION

Delhi Artware Ltd.

Cash Book

Dr.		₹		₹	Cr.
To	Equity Shares Applications Account (application money on 50,000 shares at ₹ 25)	12,50,000	By Balance c/d		14,440,000
To	Preference Share Application A/c (application money on 1,00,000 shares at ₹ 20)	20,00,000			
To	Equity Share Allotment A/c (allotment money on 50,000 shares at ₹ 20)	10,00,000			
To	Preference Share Allotment A/c (allotment money on 1,00,000 shares at ₹ 30)	30,00,000			
To	Equity Shares First Call A/c (₹ 30 on 50,000 shares)	15,00,000			
To	Preference Share First Call A/c (₹ 20 on 1,00,000 shares)	20,00,000			
To	Equity Shares Final Call A/c (₹ 25 on 42,000 shares)	10,50,000			
To	Preference Share Final A/c (₹ 30 on 88,000 shares)	26,40,000			
		1,44,40,000			1,44,40,000
To	Balance b/d	1,44,40,000			

Journal

		₹	₹
Equity Share Application A/c	Dr.	12,50,000	
Equity Share Allotment A/c	Dr.	10,00,000	
To Equity Share Capital A/c			22,50,000
[The Credit to share capital on allotment of 50,000 equity shares at ₹ 45 per share (₹ 25 on application and ₹ 20 on allotment) allotted as per Directors resolution no.... dated.....]			
Preference Share Application A/c	Dr.	20,00,000	
Preference Share Allotment A/c	Dr.	30,00,000	
To Preference Share Capital A/c			50,00,000
[The credit to Preference Share Capital on allotment of 1,00,000 preference shares at ₹ 50 per share (₹ 20 on application and ₹30 on allotment), allotted as per Directors' resolution no... dated...]			
Equity Share First Call A/c	Dr.	15,00,000	
To Equity Share Capital A/c			15,00,000
(Amount due on 50,000 equity shares at ₹ 30 per share as per Directors' resolution no... dated...)			
Preference Share First Call A/c	Dr.	20,00,000	
To Preference Share Capital A/c			20,00,000
(Amount due on 1,00,000 preference shares at ₹ 20 per share, as per Directors' resolution no...dated...)			
Equity Share Final Call A/c	Dr.	12,50,000	
To Equity Share Capital A/c			12,50,000
(Amount due on final call on 50,000 equity shares at ₹ 25 per share, as per Directors' resolution no... dated...)			
Preference Share Final Call A/c	Dr.	30,00,000	
To Preference Share Capital A/c			30,00,000
(Amount due on final call on 1,00,000 preference shares at ₹ 30 per share, as per Directors' resolution no... dated...)			

Note: Students may note that cash transactions have not been journalised as these have been entered in the Cash Book.



2.6 SHARES ISSUED AT DISCOUNT

Shares are regarded to be issued at a discount, if issue is at an amount less than the nominal or par value of shares. The excess of the nominal value over the issue price represents discount on the issue of shares. For example, when a share of the nominal value of ₹ 100 is issued at ₹ 98, it is said to have been issued at a discount of 2 per cent.

According to Section 53 of the Companies Act, 2013, a Company cannot issue shares at a discount except in the case of issue of sweat equity shares (issued to employees and directors). Thus, any issue of shares at discount shall be void.



2.7 SHARES ISSUED AT PREMIUM

When a company issues its securities at a price more than the face value, it is said to be an issue at a premium. Premium is the excess of issue price over face value of the security. It is quite common for the financially strong, and well-managed companies to issue their shares at a premium, i.e. at an amount more than the nominal or par value of shares. Thus, where a share of the nominal value of ₹ 100 is issued at ₹ 105, it is said to have been issued at a premium of 5 per cent.

When the issue is at a premium, the amount of premium may technically be called at any stage of share capital transactions. However, premium is generally called with the amount due on allotment, sometimes with the application of money and rarely with the call money.

2.7.1 Accounting Treatment

When shares are issued at a premium, the premium amount is credited to a separate account called "*Securities Premium Account*" because it is not a part of share capital. Rather, it represents a gain of a capital nature to the company.

Being a credit balance, Securities premium Account is shown under the heading, "Reserves and Surplus". However, 'Reserves and Surplus' is shown as 'shareholders' funds in the Balance Sheet as per Schedule III. According to Section 52 of the Companies Act, 2013, Securities Premium Account may be used by the company:

- (a) Towards issue of un-issued shares of the company to be issued to members of the company as fully paid bonus securities.
- (b) To write off preliminary expenses of the company.
- (c) To write off the expenses of, or commission paid, or discount allowed on any of the securities or debentures of the company.

- (d) To provide for premium on the redemption of redeemable preference shares or debentures of the company.
- (e) For the purchase of own shares or other securities.

Note : It may be noted that certain class of Companies as prescribed under Section 133 of the Companies Act, 2013, whose financial statements comply with the accounting standards prescribed for them (i.e. those companies to whom Indian Accounting Standards are applicable), can't apply the securities premium account for the purposes (b) and (d) mentioned above.

When shares are issued at a premium, the journal entries are as follows:

(a) Premium amount called with Application money

- | | | | |
|------|--|-----|--|
| (i) | Bank A/c | Dr. | [Total Application money + Premium Amount] |
| | To Share Application A/c | | [Amount received] |
| | (Money received on applications
For Shares @ ₹_____ per
share including premium) | | |
| (ii) | Share Application A/c | Dr. | [No. of Shares Applied for x Application Amount per share] |
| | To Securities Premium A/c | | [No. of Shares allotted x Premium Amount per share] |
| | To Share Capital A/c | | [No. of Shares allotted x Nominal value per share for capital] |

(b) Premium Amount called with Allotment Money

- | | | | |
|-----|--|-----|--|
| (i) | Share Allotment A/c | Dr. | [No. of Shares Allotted x Allotment and Premium Money per share] |
| | To Share Capital A/c | | [No. of Shares Allotted x Allotment Amount per share] |
| | To Securities Premium A/c | | [No. of Share Allotted x Premium Amount per share] |
| | (Amount due on allotment of
shares @ ₹___ per share
including premium) | | |

- (ii) Bank A/c Dr.
 To Share Allotment A/c
 (Money received including premium consequent upon allotment).

ILLUSTRATION 6

On 1st October, 2022 Pioneer Equipment Limited received applications for 2,50,000 Equity Shares of ₹ 100 each to be issued at a premium of 25 per cent payable as :

On Application ₹ 25

On Allotment ₹ 75 (including premium)

Balance Amount on Shares As and when required

The shares were allotted by the Company on October 20, 2022 and the allotment money was duly received on October 31, 2022.

Record journal entries in the books of the company to record the transactions in connection with the issue of shares.

SOLUTION**Pioneer Equipment Limited****Journal**

Date	Particulars	L.F.	Debit Amount	Credit Amount
2022			(₹000)	(₹000)
Oct. 1	Bank A/c Dr. To Equity Share Application A/c (Money received on applications for 2,50,000 shares @ ₹ 25 per share)		6,250	6,250
Oct. 20	Equity Share Application A/c Dr. To Equity Share Capital A/c (Transfer of application money on allotment to share capital)		6,250	6,250
Oct. 20	Equity Share Allotment A/c Dr. To Equity Share Capital A/c		18,750	12,500

	To Securities Premium A/c (Amount due on allotment of 2,50,000 shares @ ₹ 75 per share including premium)			6,250
Oct. 31	Bank A/c	Dr.	18,750	
	To Equity Share Allotment A/c (Money received including premium consequent upon allotment)			18,750

Note: Bifurcation of Allotment amount

$$\begin{aligned} \text{Security premium per share} &= 25\% \times ₹100 \\ &= ₹ 25 \end{aligned}$$

$$\text{Money received on allotment per share} = ₹ 75$$

	Premium	Capital
Per Share (75)	₹ 25	₹ 50
No. of Shares (in '000)	250	250
Total Amount (In '000)	₹ 6,250	₹12,500



2.8 OVER SUBSCRIPTION AND PRO-RATA ALLOTMENT

Over subscription is the application money received for more than the number of shares offered to the public by a company. It usually occurs in the case of good issues and depends on many other factors like investors' confidence in the company, general economic conditions, pricing of the issue etc. When the shares are oversubscribed, the company cannot satisfy all the applicants. It means that a decision is to be made on how the shares are going to be allotted. Shares can be allotted to the applicants by a company in any manner it thinks proper. The company may reject some applicants in full, i.e., no shares are allotted to some applicants and application money is refunded. Usually, multiple applications by the same persons are not considered. Allotment may be given to the rest of the applicants in full, i.e., for the number of shares they have applied for. A third alternative is that a company may allot shares to the applicants on **pro-rata** basis. 'Pro-rata allotment' means allotment in proportion of shares applied for.

For example, a company offers to the public 10,000 shares for subscription. The company receives applications for 12,000 shares. If the shares are to be allotted on pro-rata basis,

Applications were received for 3,55,000 shares and were dealt with as follows:

- (i) Applicants for 5,000 shares received allotment in full;
- (ii) Applicants for 30,000 shares received an allotment of one share for every two applied for; no money was returned to these applicants, the surplus on application being used to reduce the amount due on allotment;
- (iii) Applicants for 3,20,000 shares received an allotment of one share for every four applied for; the money due on allotment was retained by the company, the excess being returned to the applicants; and
- (iv) the money due on final call was received on the due date.

You are required to record these transactions (including cash items) in the Journal of JHP Limited.

SOLUTION

Journal of JHP Limited

Date		₹	₹
2021	Particulars		
July 1	Bank A/c (Note 1 – Column 3) Dr. To Equity Share Application A/c (Being application money received on 3,55,000 shares @ ₹ 2 per share)	7,10,000	7,10,000
July 10	Equity Share Application A/c Dr. To Equity Share Capital A/c To Equity Share Allotment A/c (Note 1 Column 5) To Bank A/c (Note 1 – Column 6) (Being application money on 1,00,000 shares transferred to Equity Share Capital Account; on 2,15,000 shares adjusted with allotment and on 40,000 shares refunded as per Board's Resolution No.....dated...)	7,10,000	2,00,000 4,30,000 80,000
	Equity Share Allotment A/c Dr. To Equity Share Capital A/c	5,00,000	1,00,000

2022	To Securities Premium a/c (Being allotment money due on 1,00,000 shares @ ₹ 5 each including premium at ₹ 4 each as per Board's Resolution No....dated....)			4,00,000
	Bank A/c (Note 1 – Column 8)	Dr.	70,000	
	To Equity Share Allotment A/c (Being balance allotment money received)			70,000
2022	Equity Share Final Call A/c	Dr.	7,00,000	
	To Equity Share Capital A/c (Being final call money due on 1,00,000 shares @ ₹ 7 per share as per Board's Resolution No.....dated....)			7,00,000
April 30	Bank A/c	Dr.	7,00,000	
	To Equity Share Final Call A/c (Being final call money on 1,00,000 shares @ ₹ 7 each received)			7,00,000

Working Notes:

Calculation for Adjustment and Refund

Category	No. of Shares Applied for	No. of Shares Allotted	Amount Received on Application	Amount Required on Application	Amount adjusted on Allotment	Refund [3 - 4 + 5]	Amount due on Allotment	Amount received on Allotment
	(1)	(2)	(3)	(4)	(5)	(6)	(7)	(8)
(i)	5,000	5,000	10,000	10,000	Nil	Nil	25,000	25,000
(ii)	30,000	15,000	60,000	30,000	30,000	Nil	75,000	45,000
(iii)	3,20,000	80,000	6,40,000	1,60,000	4,00,000	80,000	4,00,000	Nil
TOTAL	3,55,000	1,00,000	7,10,000	2,00,000	4,30,000	80,000	5,00,000	70,000

Also,

- (i) Amount Received on Application (3) = No. of shares applied for (1) x ₹ 2
- (ii) Amount Required on Application (4) = No. of shares allotted (2) x ₹ 2



2.9 CALLS-IN-ARREARS AND CALLS-IN-ADVANCE

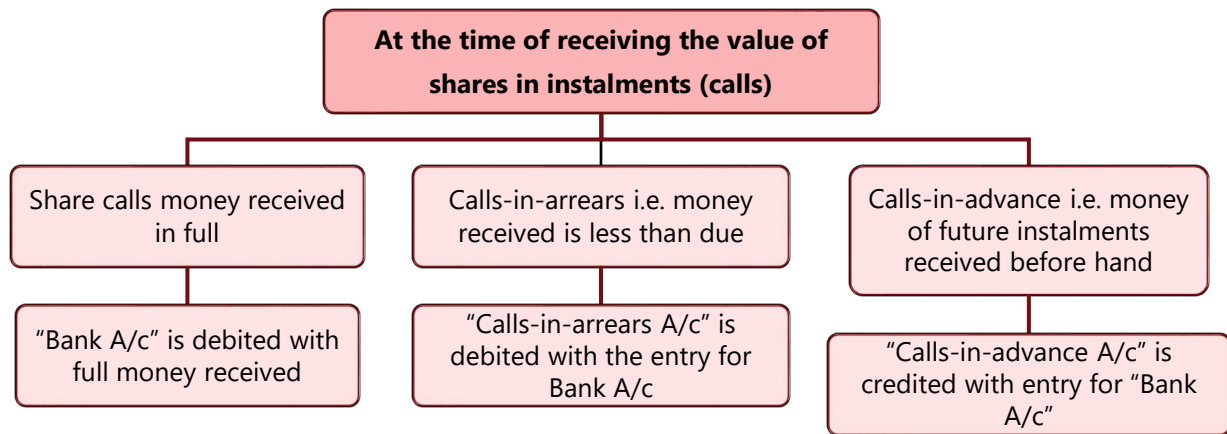

Calls-in-Arrears

Sometimes shareholders fail to pay the amount due on allotment or calls. The total unpaid amount on one or more instalments is known as *Calls-in-Arrears* or *Unpaid Calls*. Such amount represents the uncollected amount of capital from the shareholders; hence, it is shown by way of deduction from 'called-up capital' to arrive at paid-up value of the share capital.

For recording 'Calls-in-Arrears', the following journal entry is recorded :

Calls-in-Arrears A/c	Dr.	[Amount of Unpaid Calls]
Bank A/c	Dr.	[Amount received]
To Share Allotment A/c		[Total allotment money due]
To Share Calls A/c		[Total Call money due]

(Being call money/ allotment money received on shares at ₹.... per share.)

Calls-in-Advance

Some shareholders may sometimes pay a part, or whole, of the amount not yet called up, such amount is known as Calls-in-advance. According to Table F, interest at a rate not exceeding 12 per cent p.a. is to be paid on such advance call money. This amount is credited in Calls-in-Advance Account. The following entry is recorded:

Bank A/c	Dr.	[Call amount received in advance]
To Call-in-Advance A/c		

When calls become actually due, calls-in-advance account is adjusted at the time of the call. For this the following journal entry is recorded:

Calls-in-Advance A/c	Dr.	[Call amount received in advance]
----------------------	-----	-----------------------------------

Bank A/c Dr. [Remaining call money received, if any]
 To Particular Call A/c [Call money due]
 (Being call in advance adjusted and call money due received)

ILLUSTRATION 8

Shreyas Ltd. did not receive the first call on 10,000 equity shares @ ₹ 3 per share which was due on 1.7.2021. This amount was received on 1.4.2022.

Open Calls in arrears account and journalise the entries in the books of the company on 1.7.2021 and 1.4.2022.

SOLUTION

Shreyas Ltd

Journal

Date	Particulars	L.F.	Amount	
			Dr.	Cr.
1.7.2021	Calls in Arrears A/c Dr. To Equity Share First Call A/c (Being amount due on first call on 10,000 shares at ₹ 3 per share transferred to calls in arrears account)		30,000	30,000
1.4.2022	Bank A/c Dr. To Calls in Arrears A/c (Being calls in arrears received)		30,000	30,000



2.10 INTEREST ON CALLS-IN-ARREARS AND CALLS-IN-ADVANCE

Interest on calls in arrears is recoverable and that in respect of calls in advance is payable, according to provisions in this regard in the articles of the company, at the rates mentioned therein or those to be fixed by the directors, within the limits prescribed by the Articles. Table F prescribes 10% and 12% p.a. as the maximum rates respectively for calls in arrears and those in advance.

Interest on Calls in Arrears	Interest on Calls in Advance
It is payable by shareholders to company on the calls due but remaining unpaid.	It is payable by the Company to Shareholders on the call money received in advance but not yet due.

As per Table F maximum prescribed rate is 10%.	As per Table F maximum prescribed rate is 12%.
Period considered : From the date call money was due to the date money is finally received.	Period considered: From the date money was received to the day call was finally made due.
Directors have a right to waive off such interest in individual cases at their own discretion.	Shareholders are not entitled for any dividend on calls in advance.
It is a nominal account in nature and is credited to statement of profit and loss as an income.	It is a nominal account in nature with interest being an expense for the company.

The book entries to be passed for the adjustment of such interest are much the same as those in case of temporary borrowings or loans raised, the only difference being that debits are raised and credits are given to Sundry Members Account (and not the individual accounts of shareholders) in respect of interest recoverable on calls in arrear or that payable on call received in advance, the corresponding entries being made in the Interest Receivable on Calls in Arrears and Interest Payable on Calls in Advance, respectively.

The journal entries for calls-in-arrears are as follows :

- (i) For interest receivable on calls-in-arrears
- | | |
|-------------------------------------|-----|
| Shareholders' A/c | Dr. |
| To Interest on calls-in-arrears A/c | |
- (Being interest on calls in arrears at the rate of ...% made due)
- (ii) For receipt of interest
- | | |
|----------------------|-----|
| Bank A/c | Dr. |
| To Shareholders' A/c | |
- (Being interest money received)

The accounting treatment of interest on Calls-in-Advance is as follows:

- (i) Interest Due
- | | | |
|----------------------------------|-----|--------------------------------------|
| Interest on Calls-in-Advance A/c | Dr. | [Amount of interest due for payment] |
| To Shareholder's A/c | | |
- (Being interest on calls in advance made due)

Equity Share First Call A/c	Dr.	2,00,000	
To Equity Share Capital A/c			2,00,000
(Being first call made due on 1,00,000 shares at ₹ 2 per share)			
Bank A/c	Dr.	2,25,000	
To Equity Share First Call A/c			2,00,000
To Calls in Advance A/c			25,000
(Being first call money received along with calls in advance on 10,000 shares at ₹ 2.50 per share)			
Equity Share Final Call A/c	Dr.	2,50,000	
To Equity Share Capital A/c			2,50,000
(Being final call made due on 1,00,000 shares at ₹ 2.50 each)			
Bank A/c	Dr.	2,22,500	
Calls in Advance A/c	Dr.	25,000	
Calls in Arrears A/c	Dr.	2,500	
To Equity Share Final Call A/c			2,50,000
(Being final call received for 89,000 shares and calls in advance for 10,000 shares adjusted)			
Interest on Calls in Advance A/c	Dr.	750	
To Shareholders A/c			750
(Being interest made due on calls in advance of ₹ 25,000 at the rate of 12% p.a.)			
Shareholders A/c	Dr.	750	
To Bank A/c			750
(Being payment of interest made to shareholder)			
Shareholders A/c	Dr.	41.67	
To Interest on Calls in Arrears A/c			41.67
(Being interest on calls in arrears made due at the rate of 10%)			

Bank A/c	Dr.	2,541.67	
To Calls in Arrears A/c			2,500
To Shareholders A/c			41.67
(Being money received from shareholder for calls in arrears and interest thereupon)			

2.11 FORFEITURE OF SHARES

The term 'forfeit' actually means taking away of property on breach of a condition. It is very common that one or more shareholders fail to pay their allotment and/or calls on the due dates. Failure to pay call money results in forfeiture of shares. Forfeiture of shares is the action taken by a company to cancel the shares. The directors are usually empowered by the Articles of Association to forfeit those shares by serving proper notice to the defaulting shareholder(s). When shares are forfeited, the title of such shareholder is extinguished but the amount paid to date is not refunded to him. The shareholder then has no further claim on the company. The power of forfeiture must be exercised strictly having regard to the rules and regulations provided in the Articles of Association and it should be bonafide in the interests of the company.

The Articles of a company usually authorise the Directors to forfeit shares of a member on account of non-payment of a call or interest thereon after serving him a prior notice as prescribed by the Articles. Directors also have the right to cancel such forfeiture before the forfeited shares are re-allotted.

Accounting Entries

At the time of passing entry for forfeiture of shares, students must be careful about the following matters:

- (i) Amount called-up (i.e., amount credited to capital) in respect of forfeited shares.
- (ii) Amount already received in respect of those shares.
- (iii) Amount due but has not been received in respect of those shares.

We know that shares can be issued at par or at a premium. Accounting entries for forfeiture will vary according to situations.

2.11.1 Forfeiture of Shares which were issued at Par

In this case, Share Capital Account will be debited with the called-up value of shares forfeited. Allotment or Calls Account will be credited with the amount due but not paid by the shareholder(s). (Alternatively, Calls-in-Arrears Account can be credited for all amount due, if

it was transferred to Calls-in-Arrears Account). Forfeited Shares Account or Shares Forfeiture Account will be credited with the amount already received in respect of those shares.

Share Capital Account	Dr.	[No. of shares x called-up value per share]
To Forfeited Shares Account		[Amount already received on forfeited shares]
To Share Allotment Account		[If amount due, but not paid]
To Share First Call Account		[If amount due, but not paid]
To Share Final Call Account		[If amount due, but not paid]

Where all amounts due on allotment, first call and final call have been transferred to Calls-in-Arrears Account, the entry will be :

Share Capital Account	Dr.	[No. of shares x called-up value per share]
To Calls-in-Arrears Account		[Total amount due, but not paid]
To Forfeited Shares Account		[Amount received]

ILLUSTRATION 10

A Ltd forfeited 30,000 equity shares of ₹ 10 fully called-up, held by Mr. X for non-payment of final call @ ₹ 4 each. However, he paid application money @ ₹ 2 per share and allotment money @ ₹ 4 per share. These shares were originally issued at par. Give Journal Entry for the forfeiture.

SOLUTION

In the books of A Ltd.

Journal

Date	Particulars	₹	₹
	Equity Share Capital A/c (30,000 x ₹ 10) Dr.	3,00,000	
	To Equity Share Final Call A/c (30,000 x ₹ 4)		1,20,000
	To Forfeited Shares A/c (30,000 x ₹ 6)		1,80,000
	(Being the forfeiture of 30,000 equity shares of ₹ 10 each fully called-up for non-payment of final call money @ ₹ 4 each as per Board's Resolution No.... dated....)		

ILLUSTRATION 11

X Ltd forfeited 20,000 equity shares of ₹ 10 each, ₹ 8 called-up, for non-payment of first call money @ ₹ 2 each. Application money @ ₹ 2 per share and allotment money @ ₹ 4 per share have already been received by the company. Give Journal Entry for the forfeiture (assume that all money due is transferred to Calls-in-Arrears Account).

SOLUTION

In the books of X Ltd

Journal

Date	Particulars	₹	₹
	Equity Share Capital A/c (20,000 x ₹ 8) Dr.	1,60,000	
	To Calls-in-Arrears A/c (20,000 x ₹ 2)		40,000
	To Forfeited Shares A/c (20,000 x ₹ 6)		1,20,000
	(Being the forfeiture of 20,000 equity shares of ₹ 10 each, ₹ 8 called-up for non-payment of first call money @ ₹ 2 each as per Board's Resolution No.....dated.....)		

2.11.2 Forfeiture of Shares which were issued at a Premium

In this case, Share Capital Account will be debited with the called-up value of shares forfeited. If the premium on such shares has not been paid by the shareholder, the Securities Premium Account will be debited to cancel it (if it was credited earlier). Allotment, Calls and Forfeited Accounts will be credited in the usual manner.

If the premium has already received by the company, it cannot be cancelled even if the shares are forfeited in the future.

If premium not received

Share Capital A/c	Dr.	[Called-up value]
Securities Premium A/c	Dr.	[Amount of Security premium not received]
To Share Allotment Account		[If amount due, but not paid]
To Share First Call Account		[If amount due, but not paid]
To Share Final Call Account		[If amount due, but not paid]
To Forfeited Shares Account		[Amount received on forfeited shares]

If premium received

Share Capital A/c	Dr.	[Called-up value]
To Share Allotment Account		[If amount due, but not paid]
To Share First Call Account		[If amount due, but not paid]
To Share Final Call Account		[If amount due, but not paid]
To Forfeited Shares Account		[Amount received on forfeited shares]

ILLUSTRATION 12

X Ltd. forfeited 5,000 equity shares of ₹100 each fully called-up which were issued at a premium of 20%. Amount payable on shares were: on application ₹ 20; on allotment ₹ 50 (including premium); on First and Final call ₹ 50. Only application money was paid by the shareholders in respect of these shares. Pass Journal Entries for the forfeiture.

SOLUTION**In the books of X Ltd.****Journal**

Date	Particulars		₹	₹
	Equity Share Capital A/c (5,000 x ₹ 100)	Dr.	5,00,000	
	Securities Premium A/c (See Note)	Dr.	1,00,000	
	To Equity Share Allotment A/c (5,000 x ₹ 50)			2,50,000
	To Equity Share First and Final Call A/c (5000 x ₹ 50)			2,50,000
	To Forfeited Shares A/c (5000 x ₹ 20)			1,00,000
	(Being the forfeiture of 5,000 equity shares of ₹ 100 each fully called-up, issued at a premium of 20%, for non-payment of allotment and call money as per Board's Resolution No.....dated....)			

Tutorial Note: Share premium @ ₹ 20 on 5,000 shares has not been received by the company. Therefore, at the time of forfeiture, Securities Premium Account will be debited to cancel it (because Securities Premium Account was credited at the time of allotment).

Also, in case of pro-rata allotment where shares are issued at premium, the excess money received on application will be first adjusted to capital account and then for securities premium.

ILLUSTRATION 13

Mr. Shami has applied for 1,000 shares of Company XYZ Ltd. paying application money @ ₹ 2 per share but has been allotted only 600 shares. The shares have a face value of ₹ 10 and a premium of ₹ 2 per share, which are payable as: on Allotment- ₹ 5 (including premium) and on final call ₹ 5. Now in case Mr. Shami doesn't pay allotment money and final call and his shares are forfeited, then following entry will be passed on forfeiture:

SOLUTION

Share Capital A/c (600 x ₹ 10)	Dr.	6,000	
Securities Premium A/c (600 x ₹ 2)	Dr.	1,200	
To Share Forfeiture A/c			2,000
To Share Allotment A/c			2,200
To Share Final Call A/c (600 x 5)			3,000
(Being 600 shares forfeited due to non-payment of allotment money and call money as per Board Resolution no..... dated.....)			

Note:

Total Amount Received on application (1,000 x 2)	2,000
Less: Amount used for application money (600 x 2)	(1,200)
Excess money received on application	800
Amount due on Allotment (600 x 5)	3,000
For premium (600 x 2)	1,200
For Capital A/c (600 x 3)	1,800
Thus amount not received on allotment (3,000 - 800)	2,200

	For Premium A/c	For Capital A/c
Amount not received on allotment (2,200)	₹ 1,200	₹ 1,000

2.11.3 Forfeiture of Fully Paid-Up Shares

Forfeiture for non-payment of calls, premium, or the unpaid portion of the face value of the shares is one of the many causes for which a share may be forfeited. But fully paid-up shares may be forfeited for realization of debts of the shareholder if the Articles specifically provide it.

7. If the re-issued amount and forfeited amount (taken together) exceeds the face value of the shares re-issued, it is not necessary to transfer such amount to Securities Premium Account.

2.12.2 Calculation of Profit on Re-Issue of Forfeited Shares

Students will appreciate that the credit balance of forfeited shares account cannot be considered a surplus until the shares forfeited have been re-issued, because the company may, on re-issue, allow the discount to the new purchaser equivalent to the amount held in credit in this regard in the forfeited shares Account. Suppose 120 shares of a nominal value of ₹ 10 have been forfeited upon which ₹ 5 per share was paid up and transferred to Forfeited Share Account. Afterwards, 50 shares are re-issued, ₹ 6 per share being collected to make them fully paid up; ₹ 200 (50 shares x ₹ 10 - 50 shares x ₹ 6) out of shares forfeited will be credited to Share Capital Account to make up the deficiency on re-issued shares, and ₹ 50 (50 shares x ₹ 5 - ₹ 200) will be transferred to the Capital Reserve Account being the surplus on re-issue of the 50 shares. It would have in the Forfeited shares Account balance equivalent to the amount collected on the remaining 70 forfeited shares i.e. ₹ 350 which will be carried forward till these are re-issued.

In the above case, it has been assumed that the amount paid up on all the 120 forfeited shares was ₹ 5 per share. But in practice, shares may be forfeited on which varying amounts are outstanding. For instance, if in the above case 70 shares were forfeited with ₹ 5 paid up thereon and 50 shares with ₹ 7.50 was paid up thereon then:

$$\begin{aligned} \text{Share Forfeited Account Balance} &= (70 \times 5) + (50 \times 7.50) \\ &= ₹ 725 \end{aligned}$$

Thus if 50 shares with ₹ 7.50 paid up are re-issued for ₹ 6 per share then Capital Reserve balance will be as follows:

$$₹ (7.50 + 6 - 10) \times 50 \text{ shares} = ₹ 175$$

ILLUSTRATION 14

Mr. Long who was the holder of 2,000 preference shares of ₹ 100 each, on which ₹ 75 per share has been called up could not pay his dues on Allotment and First call each at ₹ 25 per share. The Directors forfeited the above shares and reissued 1500 of such shares to Mr. Short at ₹ 65 per share paid-up as ₹ 75 per share.

Give Journal Entries to record the above forfeiture and re-issue in the books of the company.

SOLUTION

Particulars		₹	₹
Preference Share Capital A/c (2,000 x ₹ 75)	Dr.	1,50,000	
To Preference Share Allotment A/c			50,000
To Preference Share First Call A/c			50,000
To Forfeited Share A/c			50,000
(Being the forfeiture of 2,000 preference shares ₹ 75 each being called up for non-payment of allotment and first call money as per Board's Resolution No.... dated....)			
Bank A/c (1,500 x ₹ 65)	Dr.	97,500	
Forfeited Shares A/c (1,500 x ₹ 10)	Dr.	15,000	
To Preference Share Capital A/c			1,12,500
(Being re-issue of 1500 shares at ₹ 65 per share paid-up as ₹ 75 as per Board's Resolution No.....dated....)			
Forfeited Shares A/c	Dr.	22,500	
To Capital Reserve A/c (Note 1)			22,500
(Being profit on re-issue transferred to Capital/Reserve)			

Working Note:**Calculation of amount to be transferred to Capital Reserve**

$$\text{Forfeited amount per share} = ₹ 50,000/2000 = ₹ 25$$

$$\text{Loss on re-issue} = ₹ 75 - ₹ 65 = ₹ 10$$

$$\text{Surplus per share re-issued} = ₹ 15$$

$$\text{Transferred to capital Reserve} ₹ 15 \times 1500 = ₹ 22,500$$

ILLUSTRATION 15

Beautiful Co. Ltd issued 30,000 equity shares of ₹ 10 each payable as ₹ 3 per share on application, ₹ 5 per share (including ₹ 2 as premium) on allotment and ₹ 4 per share on call. All the shares were subscribed. Money due on all shares was fully received except from Ram, holding 500 shares, who failed to pay the Allotment and Call money and Shyam, holding 1,000 shares, who failed to pay the Call Money. All those 1,500 shares were forfeited. Of the shares forfeited, 1,250 shares (including whole of Ram's shares) were subsequently re-issued to Jadu as fully paid up at a discount of ₹ 2 per share.

Pass the necessary entries in the Journal of the company to record the forfeiture and re-issue of the share. Also prepare the Balance Sheet of the company.

SOLUTION

In the books of Beautiful Co. Ltd.

Journal

Date	Particulars		₹	₹
	Equity Share Capital A/c (1,500 x ₹ 10)	Dr.	15,000	
	Securities Premium A/c (500 x ₹ 2)	Dr.	1,000	
	To Equity Share Allotment A/c (500 x ₹ 5)			2,500
	To Equity Share Call A/c (1,500 x ₹ 4)			6,000
	To Forfeited Shares A/c			7,500
	(Being forfeiture of 1,500 equity shares for non payment of allotment and call money on 500 shares and for non-payment of call money on 1,000 shares as per Board's Resolution No.....dated)			
	Bank A/c	Dr.	10,000	
	Forfeited Shares A/c	Dr.	2,500	
	To Equity Share Capital A/c			12,500
	(Being re-issue of 1250 shares @ ₹ 8 each as per Board's Resolution No.....dated....)			
	Forfeited Shares A/c	Dr.	3,500	
	To Capital Reserve A/c			3,500
	(Being profit on re-issue transferred to Capital Reserve)			

Balance Sheet of Beautiful Limited as at.....

Particulars	Notes No.	₹
EQUITY AND LIABILITIES		
Shareholders' funds		
Share capital	1	2,99,000
Reserves and Surplus	2	62,500
Total		3,61,500

ASSETS		
Current assets		
Cash and cash equivalents (bank)		3,61,500
Total		3,61,500

Notes to accounts

		₹	₹
1. Share Capital			
Equity share capital			
Issued share capital			
30,000 Equity shares of ₹ 10 each		3,00,000	
Subscribed, called up and paid up share capital			
29,750 Equity shares of ₹ 10 each		2,97,500	
Add: Forfeited shares		1,500	2,99,000
2. Reserves and Surplus			
Securities Premium		59,000	
Capital Reserve		3,500	62,500

Working Note :**(1) Calculation of Amount to be Transferred to Capital Reserve**

Amount forfeited per share of Ram	₹ 3	Amount forfeited per share of Shyam	₹ 6
Less: Loss on re-issue per share	(₹ 2)	Less: Loss on re-issue per share	(₹ 2)
Surplus	₹ 1	Surplus	₹ 4
Transferred to Capital Reserve:			₹ 500
Ram share (500 x ₹ 1)			
Shyam's Share (750 x ₹ 4)			₹ 3,000
Total			₹ 3,500

(2) Balance of Security Premium

Total Premium amount receivable on allotment	=	60,000
Less: Amount reversed on forfeiture	=	(1,000)
Balance remaining	=	<u>59,000</u>

ILLUSTRATION 16

A holds 2,000 shares of ₹ 10 each on which he has paid ₹ 2 as application money. B holds 4,000 shares of ₹ 10 each on which he has paid ₹ 2 per share as application money and ₹ 3 per share as allotment money. C holds 3,000 shares of ₹ 10 each and has paid ₹ 2 on application, ₹ 3 on allotment and ₹ 3 for the first call. They all fail to pay their arrears on the second and final call and the directors, therefore, forfeited their shares. The shares are re-issued subsequently for ₹ 12 per share fully paid-up. Journalise the transactions relating to the forfeiture and re-issue.

SOLUTION**Journal**

Date	Particulars	₹	₹
	Share Capital A/c (9,000 x ₹ 10) Dr.	90,000	
	To Share Allotment A/c (2,000 x ₹ 3)		6,000
	To Share First Call A/c (6,000 x ₹ 3)		18,000
	To Share Final Call A/c (9,000 x ₹ 2)		18,000
	To Forfeited Shares A/c		48,000
	(Being forfeiture of 9,000 shares of ₹ 10 each for non-payment of allotment, first and final call money as per Board's Resolution No.....dated....)		
	Bank A/c (9,000 x ₹ 12) Dr.	1,08,000	
	To Share Capital A/c		90,000
	To Securities Premium A/c		18,000
	(Being the re-issue of 9,000 shares of ₹ 10 each @ ₹ 12 as per Board's Resolution No.....dated...)		
	Forfeited Shares A/c Dr.	48,000	
	To Capital Reserve A/c		48,000
	(Being profit on re-issue transferred to Capital Reserve).		

Working Note:

Shareholders	Money Received				Money Not Received On		
	Application	Allotment	First Call	Final Call	Allotment	First Call	Final Call
A	2,000	-	-	-	2,000	2,000	2,000
B	4,000	4,000	-	-	-	4,000	4,000
C	3,000	3,000	3,000	-	-	-	3,000

TOTAL	9,000	7,000	3,000	-	2,000	6,000	9,000
Money	₹ 2	₹ 3	₹ 3	₹ 2	₹ 3	₹ 3	₹ 2
Receivable	₹ 18,000	₹ 21,000	₹ 9,000	-	₹ 6,000	₹ 18,000	₹ 18,000

ILLUSTRATION 17

X Limited invited applications for issuing 75,000 equity shares of ₹ 10 each at a premium of ₹ 5 per share. The total amount was payable as follows:

- ₹ 9 per share (including premium) on application and allotment
- Balance on the First and Final Call

Applications for 3,00,000 equity shares were received. Applications for 2,00,000 equity shares were rejected and money refunded. Shares were allotted on pro-rata basis to the remaining applicants. The first and final call was made. The amount was duly received except on 1,500 shares applied by Mr. Raj. His shares were forfeited. The forfeited shares were re-issued at a discount of ₹ 4/- per share.

Pass necessary journal entries for the above transactions in the books of X Limited.

SOLUTION**Journal**

			Dr.	Cr.
1	Bank Account To Share Application & Allotment A/c (Being Application money on 3,00,000 shares at ₹ 9 per share received.)	Dr.	27,00,000	27,00,000
2	Share Application & Allotment A/c To Share Capital A/c (75,000 x ₹ 4) To Securities premium A/c (75,000 x ₹ 5) To Bank A/c (2,00,000 x ₹ 9) To Share First & Final Call A/c (Being application money transferred)	Dr.	27,00,000	3,00,000 3,75,000 18,00,000 2,25,000
3	Share First & Final Call A/c (75,000 x ₹ 6) To Share Capital Account (Amount First & Final Call A/c due from members as per Directors, resolution no..... dated.....)	Dr.	4,50,000	4,50,000

4	Bank Account A/c Calls in arrear A/c To Share First & Final Call Account (Being Receipt of the amounts due on first call.)	Dr. Dr.	2,21,625 3,375	2,25,000
5	Equity share capital A/c To Share forfeiture A/c To Calls in arrear A/c (Being 1,125 shares forfeited for non payment of final call.)	Dr.	11,250	7,875 3,375
6	Bank Account A/c (1,125 x ₹ 6) Share forfeiture A/c (1,125 x ₹ 4) To Share Capital Account (1,125 x ₹ 10) (Being forfeited shares reissued at ₹ 4 discount)	Dr.	6,750 4,500	11,250
7	Share forfeiture A/c To Capital reserve A/c (Being share forfeiture transferred to capital reserve*)		3,375	3,375

Working notes:

1.

Shares Applied	Shares Allotted	Money Received on Application @ ₹ 9/-	Money Transferred to Share Capital @ ₹ 4/-	Money Transferred to Security Premium @ ₹ 5/-	Excess Application Money	Share First and Final Call @ ₹ 6/-	Amount received from Share First and Final Call after adjusting excess appl. money	Money Refunded
2,00,000	-	18,00,000	-	-	-	-	-	18,00,000
1,00,000	75,000	9,00,000	3,00,000	3,75,000	2,25,000	4,50,000	2,21,625*	-
3,00,000	75,000	27,00,000	3,00,000	3,75,000	2,25,000	4,50,000	2,21,625*	18,00,000

$$*4,50,000 - (2,25,000 + 3,375)$$

2. Number of shares allotted to Mr. Raj = $1,500 \times 75,000 / 1,00,000 = 1,125$ shares

3. Calculation of calls in arrear

Application money received from Raj	(1,500 x9)	13,500
Less: actual application money	1,125 x9	<u>10,125</u>
Excess Application & Allotment Money Adjusted with first and final call		<u>3,375</u>
Final call due from Raj		6,750
Less: Adjusted with final call		<u>(3,375)</u>
Calls in arrear		<u>3,375</u>



2.13 ISSUE OF SHARES FOR CONSIDERATION OTHER THAN CASH

Public limited companies, generally, issue their shares for cash and use such cash to buy the various types of assets needed in the business. Sometimes, however, a company may issue shares in a direct exchange for land, buildings or other assets. Shares may also be issued in payment for services rendered by promoters, lawyers in the formation of the company. These shares should be shown separately under the heading 'Share Capital'.

Within specified time of allotment, the company must produce before the Registrar a written contract of sale of service in respect of which shares have been allotted.

Under accounting standards, if an asset is acquired, or partly acquired, by the issue of shares or other securities, the acquisition cost is the fair value of the securities issued (which, in appropriate cases, may be indicated by the issue price as determined by statutory authorities). The fair value may not necessarily be equal to the nominal or par value of the securities issued.

Accounting Entries

When assets are purchased in exchange of shares

Assets Account

Dr.

To Share Capital Account

ILLUSTRATION 18

X Co. Ltd. was incorporated with an authorized share capital of 90,000 equity shares of ₹ 10 each. The company purchased land and buildings from Y Co. Ltd for ₹ 4,00,000 payable in fully paid-up shares of the company. The balance of the shares were issued to the public, which were fully subscribed and paid for.

You are required to pass Journal Entries and to prepare the Balance Sheet.

SOLUTION

Journal

Date	Particulars	₹	₹
	Land and Buildings A/c Dr. To Y Co. Ltd A/c (Being the land and buildings purchased from Y Co. Ltd as per agreement dated...).	4,00,000	4,00,000
	Y. Co. Ltd A/c Dr. To Equity Share Capital A/c (Being 40,000 shares of ₹ 10 each issued to Y Co. Ltd. on purchase of land and building)	4,00,000	4,00,000
	Bank A/c Dr. To Equity Share Application and Allotment A/c (Being the issue of 50,000 shares of ₹ 10 each as per Board's Resolution No.....dated...)	5,00,000	5,00,000
	Equity Share Application and Allotment A/c Dr To Equity Share Capital A/c (Being shares allotted for application money received.)	5,00,000	5,00,000

Balance Sheet of X Company Limited as at....

Particulars	Notes No.	₹
EQUITY AND LIABILITIES		
Shareholders' funds		
Share capital	1	9,00,000
Total		9,00,000
ASSETS		
1. Non-current assets		
a Fixed assets		
i. Plant Property and Equipment	2	4,00,000
2. Current assets		
Cash and cash equivalents	3	5,00,000
Total		9,00,000

Notes to accounts

	₹
1. Share Capital	
Equity share capital	
Authorised share capital	
90,000 Equity shares of ₹ 10 each	9,00,000
Issued share capital	
90,000 Equity shares of ₹ 10 each	9,00,000
Subscribed Share Capital	
90,000 Equity Shares of ₹ 10 each	9,00,000
Called up and Paid up Capital	
90,000 Equity Shares of ₹ 10 each	9,00,000
(Out of the above 40,000 shares have been allotted as fully paid up pursuant to contract(s) without payment being received in cash)	
2. Plant Property and Equipment	
Land and Building	4,00,000
3. Cash and cash equivalents	
Balances with banks	5,00,000

SUMMARY

- ◆ Total capital of the company is divided into a number of small indivisible units of a fixed amount and each such unit is called a share.
- ◆ The total capital of the company is divided into shares, the capital of the company is called 'Share Capital'.
- ◆ Share capital of a company is divided into following categories:
 - (i) Authorised Share Capital or Nominal Capital; (ii) Issued Share Capital; (iii) Subscribed Share Capital (iv) Called-up Share Capital; (v) Paid-up Share Capital; (vi) Reserve Share Capital

- ◆ Types of shares are:
 - (i) Preference Shares. Preference shares can be of various types, e.g.: (a) Cumulative Preference Shares (b) Non-cumulative Preference Shares (c) Participating Preference Shares (d) Non-participating Preference Shares (e) Redeemable Preference Shares (f) Non-redeemable Preference Shares (g) Convertible Preference Shares (h) Non-convertible Preference Shares.
 - (ii) Equity Shares
- ◆ A company can issue shares either
 - (1) for cash or
 - (2) for consideration other than cash.
- ◆ A public limited company cannot make any allotment of shares unless the amount of minimum subscription stated in the prospectus has been subscribed and the sum payable as application money for such shares has been paid to and received by the company.
- ◆ When a company issues its securities at a price more than the face value, it is said to be an issue at a premium. Premium is the excess of issue price over face value of the security.
- ◆ According to Section 52 of the Companies Act, 2013, Securities Premium Account may be used by the company:
 - (a) Towards issue of un-issued shares of the company to be issued to members of the company as fully paid bonus securities.
 - (b) To write off preliminary expenses of the company.
 - (c) To write off the expenses of, or commission paid, or discount allowed on any of the securities or debentures of the company.
 - (d) To provide for premium on the redemption of redeemable preference shares or debentures of the company.
 - (e) For the purchase of own shares or other securities.
- ◆ Sometimes shareholders fail to pay the amount due on allotment or calls. The total unpaid amount on one or more instalments is known as *Calls-in-Arrears or Unpaid Calls*.
- ◆ Some shareholders may sometimes pay a part, or whole, of the amount not yet called up, such amount is known as *Calls-in-advance*.

- ◆ Interest on calls in arrear is recoverable and that in respect of calls in advance is payable, according to provisions in this regard in the articles of the company, at the rates mentioned therein or those to be fixed by the directors, within the limits prescribed by the Articles. Table F prescribes 10% and 12% p.a. as the maximum rates respectively for calls in arrears and those in advance.
- ◆ The term 'forfeit' actually means taking away of property on breach of a condition. It is very common that one or more shareholders fail to pay their allotment and/or calls on the due dates. Failure to pay call money results in forfeiture of shares.
- ◆ A forfeited share is merely a share available to the company for sale and remains vested in the company for that purpose only. Reissue of forfeited shares is not allotment of shares but only a sale.
- ◆ Public limited companies, generally, issue their shares for cash and use such cash to buy the various types of assets needed in the business. Sometimes, however, a company may issue shares in a direct exchange for land, buildings or other assets. These shares should be shown separately under the heading 'Share Capital'.

TEST YOUR KNOWLEDGE

True and False

1. *Liability of a holder of shares is limited to the face value of shares acquired by them.*
2. *Authorised capital appears in the balance sheet at face value.*
3. *The rate of dividend on preference shares may vary From year to year.*
4. *A company may issue shares at a discount to the public in general.*
5. *Sweat equity shares are those which are issued to employees & directors at a discount.*
6. *As per table F, rate of interest on calls in arrears is 12%.*
7. *As per Table F, rate of interest on calls in advance is 10%.*
8. *Non-participating preference shareholders enjoy voting rights.*
9. *Forfeited shares are available to the company for the purpose of resale.*
10. *Loss on reissue should exceed the forfeited amount.*

Multiple Choice Questions

1. The excess price received over the par value of shares, should be credited to _____.
 - (a) Calls-in-advance account
 - (b) Share capital account
 - (c) Securities premium account
2. The Securities Premium amount may be utilized by a company for _____.
 - (a) Writing off any loss on sale of fixed asset
 - (b) Writing off any loss of revenue nature
 - (c) Writing off the expenses/discount on the issue of debentures
3. When shares are forfeited, the share capital account is debited with _____ and the share forfeiture account is credited with _____.
 - (a) Paid-up capital of shares forfeited; Called up capital of shares forfeited
 - (b) Called up capital of shares forfeited; Calls in arrear of shares forfeited
 - (c) Called up capital of shares forfeited; Amount received on shares forfeited
4. T Ltd. proposed to issue 6,000 equity shares of ₹ 100 each at a premium of 40%. The minimum amount of application money to be collected per share as per the Companies Act, 2013
 - (a) ₹ 5.00
 - (b) ₹ 6.00
 - (c) ₹ 7.00
5. Dividends are usually paid as a percentage of _____.
 - (a) Authorized share capital
 - (b) Net profit
 - (c) Paid-up capital
6. As per the SEBI guidelines, on issue of shares, the application money should not be less than
 - (a) 2.5% of the nominal value of shares
 - (b) 2.5% of the issue price of shares
 - (c) 25.0% of the issue price of shares

7. G Ltd. acquired assets worth ₹ 7,50,000 from H Ltd. by issue of shares of ₹ 100 at a premium of 25%. The number of shares to be issued by G Ltd. to settle the purchase consideration = ?
- (a) 6,000 shares
 - (b) 7,500 shares
 - (c) 9,375 shares
8. Securities Premium is presented as a part of
- (a) Reserves & Surplus
 - (b) Share Capital
 - (c) Liabilities
9. Schedule III of Companies Act 2013 prescribes the format for
- (a) Financial statements
 - (b) Directors' Report
 - (c) Auditors' Report
10. Dividend on _____ shares have to be paid before dividend on _____ shares.
- (a) Equity, Preference
 - (b) Preference, Equity
 - (c) Convertible, Non-Cumulative
11. Preference shares are _____ unless expressly stated otherwise.
- (a) Non-participating
 - (b) Convertible
 - (c) Interest-bearing

Theory Questions

1. Write short notes on:
- (i) Utilization of securities premium account
 - (ii) Re-issue of forfeited shares
2. Distinguish between:
- (i) Calls-in-Arrears and Calls-in-advance

(ii) Issue of shares for cash and Issue of Shares for Consideration other than Cash

3. Can a company issue shares at discount?

Practical Questions

1. X Ltd. invited applications for 10 lakhs shares of ₹ 100 each payable as follows :

	₹
On Application	20
On Allotment (on 1st May, 2022)	30
On First Call (on 1st Oct., 2022)	30
On Final Call (on 1st Feb., 2023)	20

All the shares were applied for and allotted. A shareholder holding 20,000 shares paid the whole of the amount due along with allotment. Journalise the transactions, assuming all sums due were received. Interest was paid to the shareholder concerned on 1st February, 2023.

2. A limited Company, with an authorized capital of ₹ 20,00,000 divided into shares of ₹ 100 each, issued for subscription 10,000 shares payable at ₹ 25 per share on application, ₹ 30 per share on allotment, ₹ 20 per share on first call three months after allotment and the balance as and when required.

The subscription list closed on January 31, 2022 when application money on 10,000 shares was duly received and allotment was made on March 1, 2022. All amounts due were received within one month of the date they were called.

The allotment amount was received in full but, when the first call was made, one shareholder failed to pay the amount on 1,000 shares held by him and another shareholder with 500 shares paid the entire amount on his shares.

Give journal entries in the books of the Company to record these share capital transactions.

3. A Ltd. forfeits 100 shares of Rs. 10 each fully called upon. The shareholder failed to pay the first call money of Rs. 4 per share and the second and final Call Money of Rs. 4 per share. Give journal entry to show the effect of this transaction.

4. B Ltd. issued 20,000 equity shares of ₹ 100 each at a premium of ₹ 20 per share payable as follows: on application ₹ 50; on allotment ₹ 50 (including premium); on final call ₹ 20. Applications were received for 24,000 shares. Letters of regret were issued to applicants for 4,000 shares and shares were allotted to all the other applicants. Mr. A, the holder of 150 shares, failed to pay the allotment and call money, the shares were forfeited. Show the Journal Entries and Cash Book in the books of B Ltd.

ANSWERS/ HINTS

True and False

1. False: Liability of the holder of shares is limited to the issue price of shares acquired by them.
2. True: Authorised capital is the amount of capital mentioned in 'capital clause' of the 'Memorandum of Association'. Authorised capital is considered only as presentation and not considered in total of balance sheet.
3. False: Rate of preference dividend is always fixed.
4. False: According to Section 53 of the Companies Act, 2013, a Company cannot issue shares at a discount except in the case of issue of sweat equity shares (issued to employees and directors). Thus any issue of shares at discount shall be void.
5. True: According to Section 53 of the Companies Act, 2013, a Company cannot issue shares at a discount except in the case of issue of sweat equity shares (issued to employees and directors).
6. False: As per table F, rate of interest on calls in arrears is 10%.
7. False: As per Table F, rate of interest on calls in advance is 12%.
8. False: A share on which only a fixed rate of dividend is paid every year, without any accompanying additional rights in profits and in the surplus on winding-up, is called 'Non-participating Preference Shares. Non-participating preference shareholders do not enjoy voting rights.
9. True: Reissue of forfeited shares is not allotment of shares but only a sale.
10. False: Loss on re-issue should not exceed the forfeited amount.

Multiple Choice Questions

1.	(c)	2.	(c)	3.	(c)	4.	(a)	5.	(c)	6.	(c)
7	(a)	8.	(a)	9.	(a)	10.	(b)	11.	(a)		

Theoretical Questions

1. (i) Refer para 2.7.1 for utilization of securities premium account.
(ii) A forfeited share is merely a share available to the company for sale and remains vested in the company for that purpose only. Reissue of forfeited

shares is not allotment of shares but only a sale. The share, after forfeiture, in the hands of the company is subject to an obligation to dispose it off. In practice, forfeited shares are disposed off by auction. These shares can be re-issued at any price so long as the total amount received (from the original allottee and the second purchaser) for those shares is not less than the amount in arrears on those shares.

2. (i) **Calls-in-Arrears:** Sometimes shareholders fail to pay the amount due on allotment or calls. The total unpaid amount on one or more instalments is known as Calls-in-Arrears or Unpaid Calls. Such amount represents the uncollected amount of capital from the shareholders; hence, it is shown by way of deduction from 'called-up capital' to arrive at paid-up value of the share capital.

Calls-in-advance: Some shareholders may sometimes pay a part, or whole, of the amount not yet called up, such amount is known as Calls-in-advance.

- (ii) The shares can be issued by a company either for cash or for consideration other than cash. Public limited companies, generally, issue their shares for cash and use such cash to buy the various types of assets needed in the business. Sometimes, however, a company may issue shares in a direct exchange for land, buildings or other assets.
3. According to Section 53 of the Companies Act, 2013, a Company cannot issue shares at a discount except in the case of issue of sweat equity shares (issued to employees and directors). Thus any issue of shares at discount shall be void.

Practical Question

1. Journal of X Ltd.

2022			₹ in lakhs	₹ in lakhs
May 1	Bank A/c	Dr.	200	
	To Share Application A/c			200
	(Receipt of applications for 10 lakh shares along with application money of ₹ 20 per share.)			
May 1	Share Application A/c	Dr.	200	
	Share Allotment A/c	Dr.	300	

	To Share Capital A/c (The allotment of 10 lakh shares: payable on application ₹ 20 share and ₹ 30 on allotment as per Directors' resolution no... dated...)		500
May 1	Bank A/c Dr. To Shares Allotment A/c To Calls in Advance A/c [Receipt of money due on allotment @ ₹ 30, also the two calls (₹ 30 and ₹ 20) on 20,000 shares.]	310	300 10
Oct. 1	Share First Call A/c Dr. To Share Capital A/c (The amount due on 10 lakh shares @ ₹ 30 on first call, as per Directors, resolution no... dated...)	300	300
	Bank A/c Dr. Calls in Advance A/c Dr. To Share First Call A/c (Receipt of the first call on 9.80 lakh shares, the balance having been previously received and now debited to call in advance account.)	294 6	300
2023			
Feb. 1	Share Final Call A/c Dr. To Share Capital A/c (The amount due on Final Call on 10 lakh shares @ ₹ 20 per share, as per Directors' resolution no... dated...)	200	200
Feb. 1	Bank A/c Dr. Calls in Advance A/c Dr. To Share Final Call A/c (Receipt of the moneys due on final call on 9.80 lakhs shares, the balance having been previously received.)	196 4	200

Feb. 1	Interest on calls in Advance A/c To Shareholder A/c (Being interest on call in advance made due)	Dr.	0.66	0.66
Feb 1	Shareholder A/c To Bank A/c (Being interest paid)	Dr.	0.66	0.66

Working Note:

The interest on calls in advance paid @ 12% on :	₹
₹ 6,00,000 (first call) from 1st May to 1st Oct., 2022–5 months	30,000
₹ 4,00,000 (final call) from 1st May to 1st Feb., 2023–9 months	36,000
Total Interest Amount Due	66,000

2.

Journal Entries in the Books of the Company

Date	Particulars	L.F.	Debit	Credit
2022			Amount	Amount
			(₹)	(₹)
Jan. 31	Bank A/c To Equity Share Application A/c (Money received on applications for 10,000 shares @ ₹ 25 per share)	Dr.	2,50,000	2,50,000
March 1	Equity Share Application A/c To Equity Share Capital A/c (Transfer of application money on 10,000 shares to share capital)	Dr.	2,50,000	2,50,000
March 1	Equity Share Allotment A/c To Equity Share Capital A/c (Amount due on the allotment of 10,000 shares @ ₹ 30 per share)	Dr.	3,00,000	3,00,000

April 1	Bank A/c To Equity Share Allotment A/c (Allotment money received)	Dr.	3,00,000	3,00,000
June 1	Equity Share First Call A/c To Equity Share Capital A/c (First call money due on 10,000 shares @ ₹ 20 per share)	Dr.	2,00,000	2,00,000
July 1	Bank A/c Calls-in-Arrears A/c To Equity Share First Call A/c To Calls-in-Advance A/c (First call money received on 9000 shares and calls-in-advance on 500 shares @ ₹ 25 per share)	Dr. Dr.	1,92,500 20,000	2,00,000 12,500

3.

**In the Books of A Ltd.
Journal Entries**

Date	Particulars	₹	₹
	Equity Share Capital A/c (100X10) To Share First Call A/c (100X4) To Second and Final Call A/c (100X4) To Share Forfeiture A/c (100X2) (Being share forfeiture of 100 shares as per Board's Resolution No.....dated...)	Dr.	1,000 400 400 200

4.

**In the Books of B Ltd.
Cash Book (Bank column only)**

Date	Particulars	₹	Date	Particulars	₹
	To Equity Share Application A/c (Being application money received on 24,000 shares @ ₹ 50 each)	12,00,000		By Equity Share Application A/c (Being excess money refunded on 4,000 shares @ ₹ 50 each as per Board's Resolution No...dated...)	2,00,000

To Equity Share Allotment A/c (Being allotment money received on 19,850 shares @ ₹ 50 each)	9,92,500		By Balance c/d	23,89,500
To Equity Share Final Call A/c (Being final call money received on 19,850 shares @ ₹ 20 each)	3,97,000			
	25,89,500			25,89,500

Journal Entries

Date	Particulars	₹	₹
	Equity Share Application A/c Dr. To Equity Share Capital A/c (Being application money on 20,000 shares @ ₹ 50 each transferred to Equity Share Capital Account as per Board's Resolution No.....dated...)	10,00,000	10,00,000
	Equity Share Allotment A/c Dr. To Equity Share Capital A/c To Securities Premium A/c (Being allotment money @ ₹ 50 per share including premium of ₹ 20 per share being made due as per Board's Resolution No.....dated....)	10,00,000	6,00,000 4,00,000
	Equity Share Capital A/c (150 x ₹ 100) Dr. Securities Premium A/c (150 x ₹ 20) Dr. To Equity Share Allotment A/c To Equity Share Final Call A/c To Forfeited Shares A/c (Being forfeiture of 150 shares for non-payment of allotment money and final call money as per Board's Resolution No....dated...)	15,000 3,000	7,500 3,000 7,500

Equity Share Final Call A/c (19,850 x ₹ 20)	Dr.	3,97,000	
To Equity Share Capital A/c			3,97,000
(Being final call money received for ₹ 20 per share being made as per Board's resolution No.... dated)			

Note: Here, securities premium on forfeited shares has not been realised, so Securities Premium Account will be debited at the time of forfeiture of these shares.

Also, alternatively Calls in arrears A/c could have been used in which case following entries would have been passed in place of the entry (given above) for forfeiture:

On non- receipt of allotment money:			
Calls in Arrears A/c	Dr.	7,500	
To Equity Share Allotment A/c			7,500
(Being allotment money on 150 shares @ ₹ 50 not received transferred to calls in arrears.)			
On non - receipt of Call money:			
Calls in Arrears A/c	Dr.	3,000	
To Equity Share Final Call A/c			3,000
(Being final call on 150 shares @ ₹ 20 not received transferred to calls in arrears)			
On Forfeiture:			
Share Capital A/c (150 x ₹ 100)		15,000	
Securities Premium A/c (150 x ₹ 20)		3,000	
To Calls in Arrears A/c			10,500
To Share Forfeiture A/c			7,500
(Being forfeiture of 150 shares for non-payment of allotment money and final call money as per Board's Resolution No....dated...)			